



Science and Math Summer Academy (SAMSA)
June 10th - June 27nd, 2024



Dear Parents and Educators,

The Center of Excellence for Science is pleased to announce acceptance of applications for the Science & Math Summer Academy (SAMSA) 2024!

SAMSA offers eleven to fifteen year old children hands-on activities, inside and outside of classroom with field trips to exciting science, technology, engineering and mathematics (STEM) places that engage students through informal learning. The academy focuses on fun topics within high-demand careers such as engineering, biotechnology, game design, alternative energy, chemistry, environmental science and more.

SAMSA 2024 will be held June 10th – June 27nd, from 9:00 am to 4:00 pm, Monday through Thursday, in the Centers of Excellence for Math and Science at 800 Quintana Rd, Southwest Campus of St. Philip's College. Acceptance letters will be emailed no later than May 1st, and every week thereafter until filled.

Requirements for admission consideration:

- Application
- Essay
- Math teacher recommendation
- Science teacher recommendation

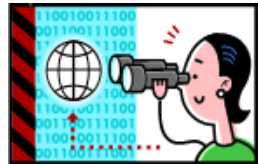

Deliver all items to:

Email: scoy-mahula@alamo.edu

Mail: Stacie Coy-Mahula
The Center of Excellence for Mathematics and for Sciences
800 Quintana Road
San Antonio, TX 78211



For more information, please contact Academic Project Specialist:
Ms. Katherine De Leon, at kdeleon29@alamo.edu.

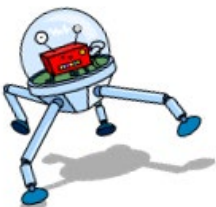



ALAMO COLLEGES DISTRICT
St. Philip's College

Send completed applications to:
(Llene la solicitud y envíela por correo o fax, o llévela a:)

Email: scoy-mahula@alamo.edu

St. Philip's College
Centers of Excellence for Math and Science
800 Quintana Rd.
San Antonio, TX 78211

Phone: (210) 486-7119

SCIENCE AND MATH SUMMER ACADEMY (SAMSA)

June 10th – June 27nd, 2024

Application/Registration Form (Solicitud/Registro) 2024

Child's Name (Last, First, MI) <i>Nombre de la niña (Apellido, Nombres)</i>		SSN	Male <i>Hombre</i>	Female <i>Mujer</i>	Age <i>(Edad)</i>
Date of Birth <i>(Fecha de Nacimiento)</i>	Grade entering in school year 2024-2025 <i>(Grado al que entrara en 2024-2025)</i>	Parent's/Guardian's E-Mail Address <i>(Correo-E del padre/tutor)</i>			
Home Phone <i>(Teléfono de la casa)</i>	Parent's/Guardian's Job's Phone <i>(Teléfono del trabajo de los padres o tutores)</i>	Parent's/Guardian's Cell Phone <i>(Teléfono celular de los padres o tutores)</i>			
Address <i>(Direccion)</i>		City/State <i>(Ciudad/Estado)</i>		Zip Code <i>(Codigo postal)</i>	
Check One (<i>Escoja una opcion</i>): White (<i>Blanco</i>) African-American (<i>América-Africano</i>) Hispanic (<i>Hispano</i>) Asian (<i>Asiático</i>) Native American (<i>Nativo Americano</i>) Other (<i>Otro</i>)					
NAME OF SCHOOL (Attending This Coming Year) (<i>NOMBRE DE LA SECUNDARIA O PREPARATORIA a la que asiste</i>)					
SCHOOL DISTRICT. (<i>DISTRITO ESCOLAR</i>)					
Family Income: <input type="checkbox"/> Less than \$20K <input type="checkbox"/> \$20-35K <input type="checkbox"/> \$35-50K <input type="checkbox"/> \$50-65K <input type="checkbox"/> \$65-80K <input type="checkbox"/> \$80-95K <input type="checkbox"/> \$95K+					
<input type="checkbox"/> XS <input type="checkbox"/> Small <input type="checkbox"/> Medium <input type="checkbox"/> Large <input type="checkbox"/> XL <input type="checkbox"/> Other (specify):					
Student's T-shirt size in adults size: (<i>Indique la talla de camiseta que usa el estudiante</i>):					
Parent's/Guardian's Name (Last, First, MI) <i>(Nombre del padre/tutor [Apellido, Nombres])</i>					

If my child(ren) is(are) accepted into the program, as parent/guardian I agree to the following:

Si mi hijo es aceptado en el programa, como padre/tutor estoy de acuerdo con lo siguiente:

- My child has permission to use the Internet and other computer software as deemed part of this St. Philip's College (SPC) program. (*Mi hijo tiene permiso de usar el internet y otro tipo de programas software que sean parte de este programa*)
- I understand photos may be taken for advertising SPC programs. I acknowledge that I and/or my child(ren) shall receive no compensation for the photographs, and I acknowledge that all negatives and positives, together with the prints, are owned by Alamo Community College District (ACCD) on behalf of SPC. I hereby waive any right to inspect or approve the finished photographs or printed or electronic matter that may be used in conjunction with them now or in the future, whether that use is known to me or unknown, and I waive any right to royalties or other compensation arising out from or related to the use of the photograph. I give permission for my child(ren)'s picture to be used for such purposes. (*Entiendo que se tomaran fotografías para publicidad de los programas de SPC. Estoy de acuerdo en que mi hijo(s) no recibirán ninguna compensación económica por las fotografías, y que los negativos y fotografías son propiedad de Alamo Community College District (ACCD) por parte de SPC. Por lo tanto, declino el derecho de inspeccionar o aprobar las fotografías o material electrónico que se use en conjunto con las fotografías ahora o en el futuro. Doy permiso de que las fotografías de mi(s) hijo(s) se usen para lo anteriormente especificado.*)
- I understand ACCD and SPC are not responsible for any personal items (i.e. clothing, games, money, etc.) my child may bring to class. (*Estoy de acuerdo que ACCD y SPC no son responsables por ningún objeto personal (e.g. ropa, juegos, dinero, etc.) que mi hijo traiga al programa.*)
- I have discussed inappropriate behavior with my child(ren) and I am aware that inappropriate behavior or disciplinary problems will result in dismissal from the program. (*He hablado con mi hijo(s) con respecto a un su comportamiento dentro del programa, y estoy de acuerdo en que una conducta inapropiada puede traer como consecuencia el ser expulsado del programa.*)

I hereby certify that the above information is true, complete, and accurate.

(Yo aquí certifico que la información anterior es cierta, complete y exacta).

Parent/Guardian Signature (*Firma del Padre/Tutor*) _____ Date (*Fecha*) _____



2024 Science and Math Summer Academy
MATH TEACHER
RECOMMENDATION

Name of Applicant: _____

Dear Teacher,

This student is seeking acceptance to the Science and Math Summer Academy (SAMSA) hosted by the Centers of Excellence for Math and Science at St. Philip's College from June 10th-27nd, 2024. The Centers are looking for future scientists, technologists, engineers and mathematicians. Please provide some sincere insight into this applicant's **behavior, respect, discipline, personality and any other information you believe will be helpful** in aiding to select this summer's SAMSA participants.

Your input:

Identify SPECIFIC STRENGTHS that will contribute to the academy as a whole.

Identify SPECIFIC CHALLENGES that you believe the academy could develop within the student.

Teacher Printed Name: _____ Signature: _____

School: _____ Subject: _____

Return to: Stacie Coy-Mahula
St. Philip's College
800 Quintana Road
San Antonio, TX 78211

Email: scoy-mahula@alamo.edu



2024 Science and Math Summer Academy
SCIENCE TEACHER
RECOMMENDATION

Name of Applicant: _____

Dear Teacher,

This student is seeking acceptance to the Science and Math Summer Academy (SAMSA) hosted by the Centers of Excellence for Math and Science at St. Philip's College from June 10th-27nd, 2024. The Centers are looking for future scientists, technologists, engineers and mathematicians. Please provide some sincere insight into this applicant's **behavior, respect, discipline, personality and any other information you believe will be helpful** in aiding to select this summer's SAMSA participants.

Your input:

Identify SPECIFIC STRENGTHS that will contribute to the academy as a whole.

Identify SPECIFIC CHALLENGES that you believe the academy could develop within the student.

Teacher Printed Name: _____ Signature: _____

School: _____ Subject: _____

Return to: Stacie Coy-Mahula
St. Philip's College
800 Quintana Road
San Antonio, TX 78211

Email: scoy-mahula@alamo.edu